

ADOPTING A FAMILY APPROACH

Case Study 2

The Watson Family Tree

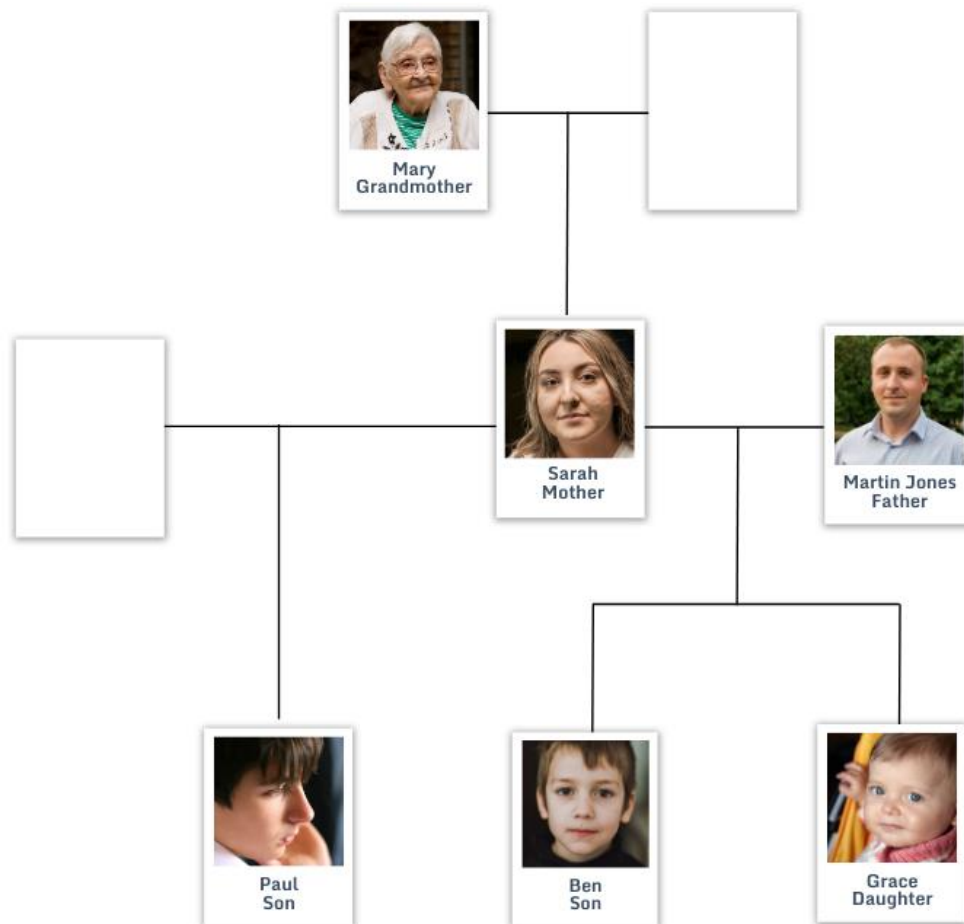

Mary (76) - Mother of Sarah, Grandmother of Paul, Ben and Grace

Sarah (37) - Daughter of Mary, Mother to Paul, Ben and Grace, Partner to Martin

Martin Jones (39) - Mother's Partner, Father to Ben and Grace

Paul (17) - Son of Sarah, Grandson of Mary

Ben (5) - Son of Sarah and Martin, Grandson of Mary

Grace (1) - Daughter of Sarah and Martin, Granddaughter of Mary